

Clearwell E-Discovery Platform®

The Clearwell E-Discovery Platform is the industry's first enterprise-class e-discovery management platform that enables corporations to simultaneously manage all of their legal, regulatory, and investigative matters with a single application. With Clearwell, Legal, Compliance, Information Security, Forensics, and IT teams have accelerated early case assessments, lowered processing costs, reduced review workload, and gained control of e-discovery.

Clearwell gives corporations and their law firms and service providers the power to streamline the processing, analysis, cull-down, and review phases of e-discovery for a single case or for hundreds of cases. The Clearwell E-Discovery Platform:

1. Simplifies and accelerates document processing, allowing corporations to process data in hours versus days
2. Offers immediate visibility into case facts, enabling better strategies and better preparation for "meet and confer" conferences
3. Delivers advanced searching and culling capabilities to prune large datasets to much smaller, relevant datasets
4. Automatically groups documents together into discussion threads and concepts, increasing review throughput
5. Provides comprehensive case management and reporting capabilities, to monitor case progress in real-time

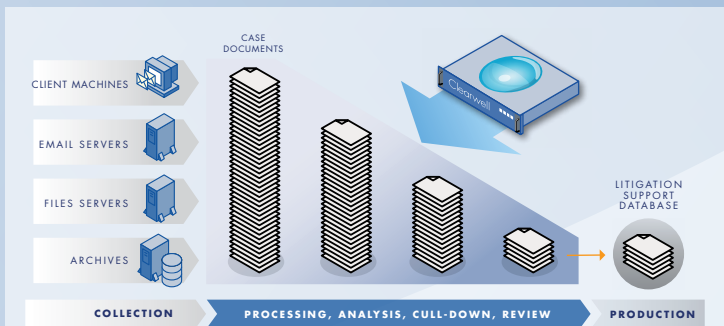

Clearwell E-Discovery Platform:
Up and running within 25 minutes, Clearwell integrates seamlessly with your existing collection and production e-discovery processes.

Clearwell E-Discovery Platform Features

The Clearwell E-Discovery Platform is a 2U, rack-mountable appliance that is up and running in less than 25 minutes. Since the product's web-based interface is extremely intuitive and user-friendly, most Legal, Compliance, Information Security, Forensics, and IT professionals are productive immediately with little to no training. The solution seamlessly integrates with your current e-discovery process because it does not require any change to your existing collection methodology and integrates with third party litigation support databases for production via Electronic Discovery Reference Model (EDRM) compliant XML. The Clearwell E-Discovery Platform enables true enterprise-class e-discovery management while delivering unique and powerful capabilities in the most critical and expensive phases of e-discovery:

1. PROCESSING

Rapid indexing: Clearwell rapidly crawls, indexes, and analyzes emails, attachments, and over 400 different document types from data stores and network file shares. The data is indexed in place and is not duplicated, eliminating the cost of additional storage. If e-discovery requires analysis of data on live sources (e.g., archives, Microsoft® Exchange, etc.), Clearwell can easily be configured to analyze the data on these live sources as well.

Intelligent de-duplication: Clearwell automatically de-duplicates data across multiple data stores and across the entire data set (versus just custodians) to reduce analysis and review workload. However, every reference to a document is tracked, preserved, and available for export by custodian. Users can “re-dupe” by custodian for export to outside or opposing counsel.

Foreign language support: Clearwell offers the ability to work with cases that span multiple languages. The Clearwell E-Discovery Platform supports worldwide English along with 15 Western European languages.

People and organizational discovery: Clearwell automatically extracts and reconciles all domains, senders, recipients, and custodians, ensuring that jsmith@domain.com, john_smith@us.domain.com, and john.smith@domain.com are treated as a single custodian. Without this unique capability, a search for “john smith” could miss critical documents from that custodian.

Disclaimer text handling: Many email messages include disclaimer text that reference confidential and privileged information. Clearwell allows you to optionally exclude this disclaimer text from search results, dramatically reducing “false positives” on some common e-discovery search terms, such as “confidential” or “proprietary”.

2. ANALYSIS

Discussion threads: Clearwell’s patent-pending algorithms dynamically link together all related messages into chronological threads which capture the entire discussion, including all replies, carbon copies, forwards, and near duplicates. By tracing the thread, you can quickly identify all the participants, and determine who knew what and when which proves invaluable when performing early case assessments. Unlike other solutions, Clearwell’s algorithms not only analyze the metadata, but also the contents of email messages, resulting in more comprehensive and accurate discussion threads.

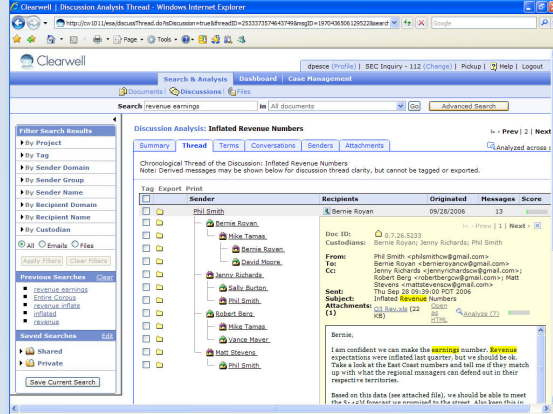

Discussion Thread: Automatically links emails into threads allowing you to rapidly trace the history of an email.

Topic classification: Clearwell’s patent-pending linguistic algorithms automatically organize documents into specific topics, enabling you to quickly analyze all documents related to a particular topic.

People analytics: Clearwell analyzes individual and group-to-group communications within your company, or to your customers, suppliers, and partners. You can easily monitor communications between regulated and non-regulated divisions within your company and ensure that they are in compliance. Clearwell derives group information automatically from Active Directory. Users also have the flexibility to create their own custom groups.

SmartTagging: Clearwell’s unique “smart tagging” capabilities deliver automatic coding of documents based on pre-defined criteria, significantly speeding up the analysis and review process. Rules can be easily modified and comprehensive tag history provides a complete record of all actions.

File analytics: Clearwell identifies duplicate files that may be attached to multiple emails or may be “loose” on a user’s hard drive. File analytics allow investigators to easily determine everyone who possesses or has sent or received a file of interest and allow reviewers to review a file once instead of multiple times.

Term analytics: Clearwell’s natural language algorithms analyze noun phrases to help users uncover secret project names and code words that may be relevant to a case or investigation.

3. SEARCH AND CULL DOWN

Search speed: All search results are returned in less than 10 seconds even when searching cases containing millions of documents. Results can be immediately

analyzed to determine if false positives are present and to provide leverage to negotiate with opposing counsel on the search terms using actual numbers.

Relevance rank: Clearwell's patent-pending algorithms consider the unique properties of documents to display the most relevant results first. You would never search the Internet without Google's PageRank™, why would you settle for searching documents without relevance rank? In addition to document searches, relevance rank is also used to display the most pertinent discussion threads, enabling rapid access to relevant discussions for early case assessments.

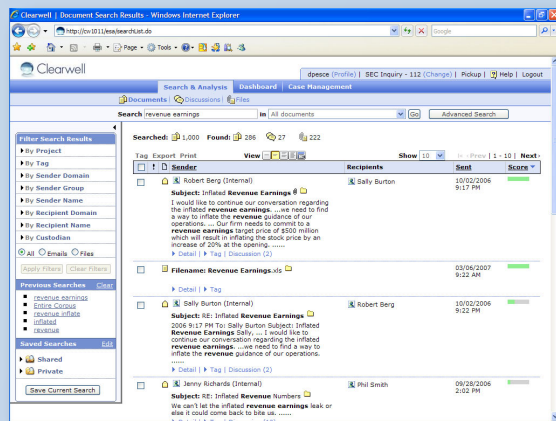

Relevance Rank: Quickly finds the most relevant messages, attachments, and documents first.

Advanced search: Clearwell goes beyond basic keyword search and provides the ability to construct advanced searches based on custodian, senders, recipients, direction, subject, attachment names, attachment types, date range, tags, and comments. It supports both stemmed and unstemmed (literal) searches, provides power-user capabilities including Boolean, wildcard, fuzzy, and proximity searches, and allows users to save searches for their own private use or share them with others.

Nested search: Clearwell provides the ability to search within search results. For example, users can search, tag results, and then perform additional searches within the tagged result set.

Auto-filters: Clearwell automatically groups search results by tag, sender domain, sender group, recipient domain, recipient group, and custodian and displays exact hit counts across the entire search result set for every filter. Users can narrow search results by simply clicking on a checkbox and cull-down the dataset to the relevant documents for detailed review.

Hit-highlighting: Clearwell highlights search terms in messages, attachments, and files allowing you to quickly find what you are looking for without having to read every single word. Users can view hit-highlighting in over 400 different attachment and file types.

4. REVIEW

Fast and accurate review: Clearwell provides multiple review modes giving users the flexibility to view header, snippet, or document detail. Reviewers can review documents individually, or review them grouped by context (e.g., by discussion threads, topics, etc.). Each review mode is optimized to maximize screen real estate, and minimize mouse clicks and mouse movement, further increasing review throughput.

“One-click” tagging: Clearwell's one-click tagging capabilities allow case administrators to tag documents into review sets, and assign them to an individual for review. Case reviewers can quickly update the status of each message for the case, and advance to the next document with the ease and efficiency of a single click. Customization capabilities allow administrators to create different tag categories and values for each case.

Privilege log: Clearwell automatically creates a “privilege log” report of all privileged documents for opposing counsel's review. Users have the flexibility to select which fields to include in the report, such as document ID, custodian, to, from, subject, title, and reason codes and can produce the report in CSV format.

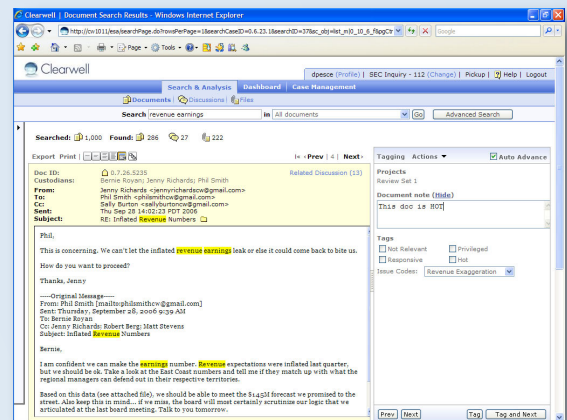

One-Click Tagging: Rapidly tag specific documents and advance to the next document with a single click.

Native, PDF and XML export: Clearwell allows results to be exported in native formats, via EDRM compliant XML or converted to Adobe PDF® format. Users can re-dupe data by custodian during export, password protect results, preserve original folder hierarchy, and control the number of files created (one file for all custodians or an individual file for each custodian).

5. CASE MANAGEMENT

Case analytics: Clearwell delivers summary reports to monitor case progress, ensuring that resources are properly allocated and deadlines are met. Pre-built case reports display the total number of messages reviewed, un-reviewed, and tagged. Pre-built tag reports display the distribution of tagged messages by tag categories such as “privileged”, “responsive”, “unresponsive”, etc.

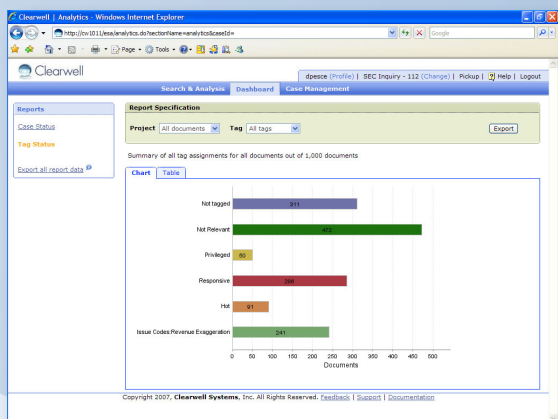

Case Analytics: Easily view case progress and status with real-time graphical reports.

Multi-case architecture: Clearwell’s 64-bit, distributed, case-based architecture delivers enterprise-class e-discovery and enables the management of hundreds of cases and thousands of users through a centralized interface. It provides complete case creation, tracking, and management capabilities, with case-specific processing, analytics, tags, review sets, and reports.

Case configuration: Case administrators can easily manage groups, topics, review sets, tag categories, and tag values using an intuitive, web-based interface. Clearwell supports multiple case administrators and restricts access with role-based security.

User management: Case administrators can easily manage user accounts, including user name, password, and role. Administrators can also limit views and restrict access and action (such as tagging and export) privileges.

Audit trail and activity reporting: Clearwell tracks user actions such as login, logout, search, tag, print, and export, providing a full, reproducible audit trail. Clearwell provides case-specific auditing and automatically produces activity reports for all cases and users.

Clearwell Benefits

Global enterprises, law firms, government agencies, and e-discovery service providers have realized immediate and substantial return on investment within days of deploying the Clearwell E-Discovery Platform. Clearwell’s unique processing, analysis, search, cull-down, and review capabilities deliver the following benefits:

- Accelerate early case assessments from days to hours
- Lower processing cost and time by up to 80%
- Reduce review workload by up to 90%
- Solve investigations 10 times faster
- Gain control of e-discovery

Information Technology Group, LLC

1901 Newport Blvd., Suite 350
Costa Mesa, CA 92627

Debra Zimmerman
949.515.4731 tel
800.978.3268 tel
esales@technologygroup.net
www.technologygroup.net

